DRC
PZ26-12000009
07/15/2026

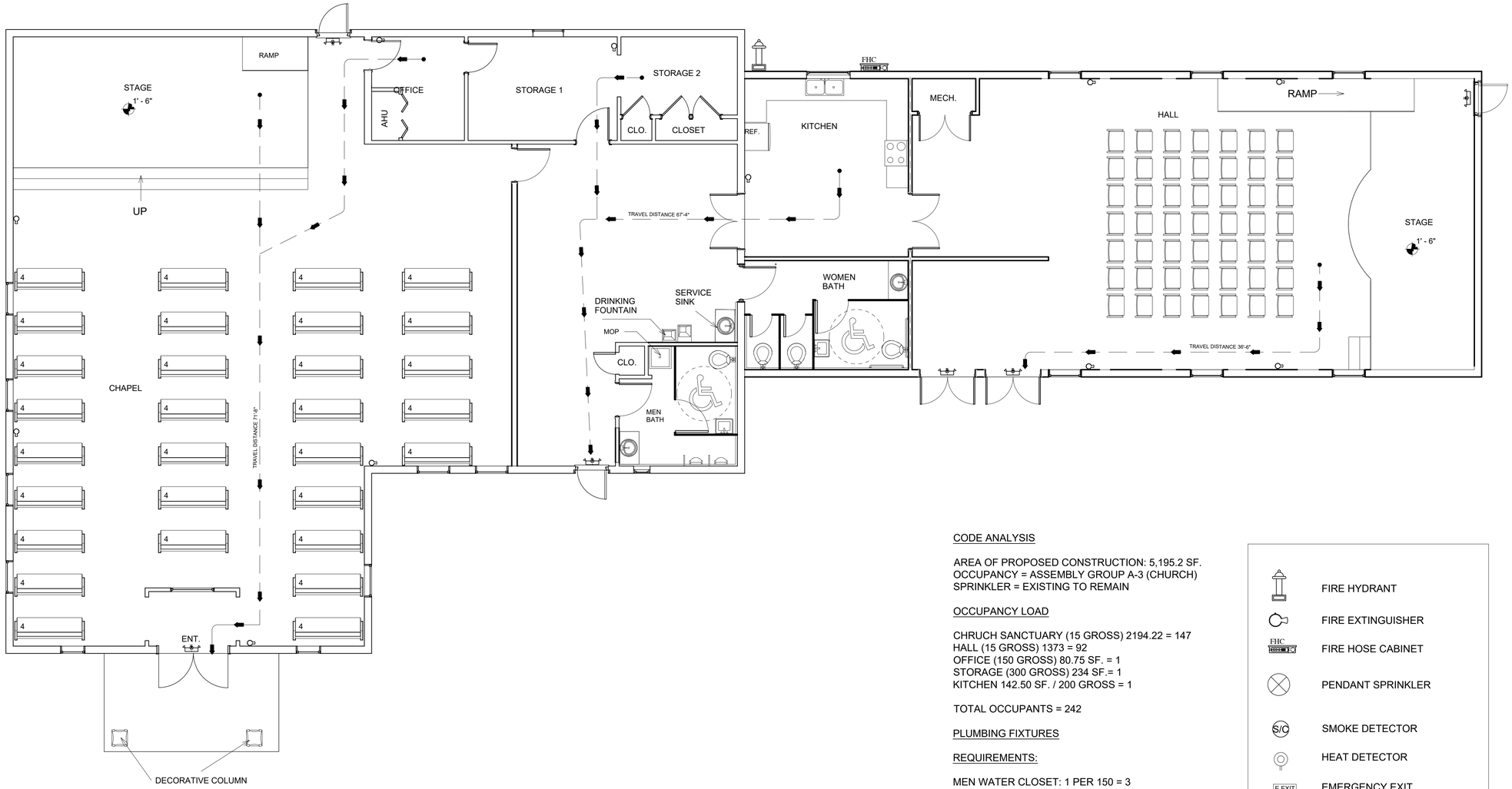

LIFE SAFETY PLAN

SCALE: 1/8" = 1'- 0"

CODE ANALYSIS

AREA OF PROPOSED CONSTRUCTION: 5,195.2 SF.
OCCUPANCY = ASSEMBLY GROUP A-3 (CHURCH)
SPRINKLER = EXISTING TO REMAIN

OCCUPANCY LOAD

CHRUCH SANCTUARY (15 GROSS) 2194.22 = 147
HALL (15 GROSS) 1373 = 92
OFFICE (150 GROSS) 80.75 SF. = 1
STORAGE (300 GROSS) 234 SF.= 1
KITCHEN 142.50 SF. / 200 GROSS = 1

TOTAL OCCUPANTS = 242

PLUMBING FIXTURES

REQUIREMENTS:

MEN WATER CLOSET: 1 PER 150 = 3
WOMEN WATER CLOSET: 1 PER 75 = 3
MEN LAVATORIES: 1 PER 200 = 1
WOMEN LAVATORIES: 1 PER 200 = 1

TOTAL PROVIDED:

WATER CLOSET: = 6
LAVATORIES : = 2

DRINKING FOUNTAIN = 1 PROVIDED
SERVICE SINK = 1 PROVIDED

- FIRE HYDRANT
- FIRE EXTINGUISHER
- FHC — FIRE HOSE CABINET
- PENDANT SPRINKLER
- S/C — SMOKE DETECTOR
- HEAT DETECTOR
- E.EXIT — EMERGENCY EXIT
- FACP — FIRE ALARM CONTROL PANEL
- EXIT + EMERGENCY LIGHT
- EMERGENCY LIGHT
- SPRINKLERS
- COLD WATER

SUSCON

400 NW 7th Ave #14310 Ft.
Lauderdale, FL 33311.

RENOVATION

2371 NW 2ND ST,
POMPANO BEACH,
FL 33069.

Consultant
Address
Address
Phone
Fax
e-mail

Consultant
Address
Address
Phone
Fax
e-mail

Consultant
Address
Address
Phone
Fax
e-mail

STATE OF FLORIDA
LAWRENCE SURAGE
AR 95129
REGISTERED ARCHITECT

Lawrence Surage
Digitally signed by Lawrence Surage
Date: 2026.03.11 16:24:25-04'00'

No.	Description	Date

HOUSE OF GOD

LIFE SAFETY PLAN

Project number	P-78482
Date	10-23-2025
Drawn by	DONDIEGO MOURICE
Checked by	

A-103

Scale 1/4" = 1'-0"